

REVISION SKINCARE®

Disruptive Innovation. True Visible Results.™

PRODUCT CATALOG

JUMP TO:

CLEANSER
& TONE

MASK &
EXFOLIATE

CORRECT

MOISTURIZE
& PROTECT

PROCEDURE
CARE

REGIMENS

PROFESSIONAL
SIZES

TRAVEL SIZES

ALL
PRODUCTS

Cleanse & Tone

Help prepare skin for the benefits of an age-defying regimen with cleansers that remove impurities and refresh skin and revitalizing toners that help balance the pH level.

JUMP TO:

CLEANSE
& TONE

MASK &
EXFOLIATE

CORRECT

MOISTURIZE
& PROTECT

PROCEDURE
CARE

REGIMENS

PROFESSIONAL
SIZES

TRAVEL SIZES

ALL
PRODUCTS

3 CLEANSE & TONE

I Cleansers



Brightening Facial Wash

Rejuvenating cleanser for brighter, smoother skin

Ultra-rich cleanser with Alpha and Beta Hydroxy Acids plus brightening botanicals removes both the day's impurities and dead surface cells, leaving skin clean, hydrated and smooth.

For normal, oily, combination and mature skin types only.

6.7 FL OZ



Papaya Enzyme Cleanser

Energizing facial cleanser for naturally vibrant skin

Papaya Fruit Extract lifts away impurities, gently polishes away dead skin cells, and nourishes skin with vitamins and minerals. Leaves all skin types feeling soft, clean and moisture-balanced.

6.7 FL OZ



Purifying Cleansing Gel

Oil-control cleanser for fresh, refined skin

Deeply cleans pores and removes excess oil and impurities. Oily skin has a clearer, more matte complexion thanks to Lactic and Salicylic Acids that exfoliate and clarify skin.

3.4 FL OZ



Gentle Cleansing Lotion

Soothing cleanser for sensitive skin

Mild, creamy cleanser that removes make-up, dirt and debris without upsetting the skin's delicate moisture balance, making it ideal for dry or sensitive skin. Free of artificial fragrance and colorants, it's even gentle enough to use after professional, in-office treatments.

6.7 FL OZ



Gentle Foaming Cleanser

Soap-free cleanser that comforts and moisturizes all skin types

A soothing, soap-free foam cleanser that gently and effectively cleanses skin with a rich, velvety foam while also calming and moisturizing skin leaving it smooth and soft.

5 FL OZ

I Toners

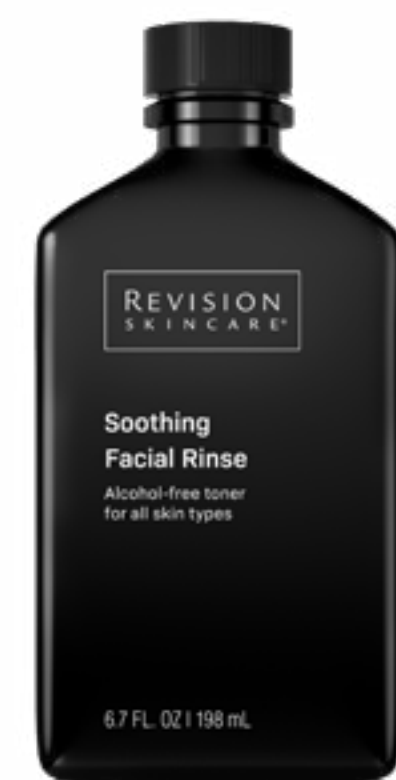

Soothing Facial Rinse

Alcohol-free toner for all skin types

Calming formula that gently hydrates and refreshes skin after cleansing with a blend of plant and algae extracts that won't leave skin feeling dry or tight. Suitable for all skin types especially sensitive skin, it helps keep skin at its optimum pH level.

6.7 FL OZ



JUMP TO:

CLEANSE & TONE

MASK & EXFOLIATE

CORRECT

MOISTURIZE & PROTECT

PROCEDURE CARE

REGIMENS

PROFESSIONAL SIZES

TRAVEL SIZES

ALL PRODUCTS

Mask & Exfoliate

These products are expertly formulated to sweep away dead, dull surface skin cells, leaving skin with a renewed vibrancy and smoother texture. They also help improve the effectiveness of the treatments that follow.

JUMP TO:

CLEANSE
& TONE

MASK &
EXFOLIATE

CORRECT

MOISTURIZE
& PROTECT

PROCEDURE
CARE

REGIMENS

PROFESSIONAL
SIZES

TRAVEL SIZES

ALL
PRODUCTS



Pore Purifying Clay Mask

Deep cleansing and refining treatment for a smooth, polished complexion

Made with the highest quality earth clays to unclog pores and absorb excess oil, this intensive mask noticeably refines the appearance of pores and deeply cleanses skin leaving it polished and smooth. Suitable for all skin types.

NET WT 1.7 OZ



Pumpkin Enzyme Mask

Dual action scrub-in mask for gentle skin renewal

A rejuvenating scrub-in mask featuring the dual action of enzyme and physical exfoliation in one gentle formula. Instantly revitalizes and smooths the complexion, and restores a healthy youthful glow. Suitable for all skin types.

NET WT 1.7 OZ



JUMP TO:

CLEANSE & TONE

MASK & EXFOLIATE

CORRECT

MOISTURIZE & PROTECT

PROCEDURE CARE

REGIMENS

PROFESSIONAL SIZES

TRAVEL SIZES

ALL PRODUCTS

Correct *Face, Eye, Neck, Body, Lip*

Our innovative, corrective formulas powered by high-potency actives deliver true visible results and target multiple skin concerns like fine lines and wrinkles, sagging skin, hyperpigmentation, dull and fatigued skin, and redness.

JUMP TO:

CLEANSE
& TONE

MASK &
EXFOLIATE

CORRECT

MOISTURIZE
& PROTECT

PROCEDURE
CARE

REGIMENS

PROFESSIONAL
SIZES

TRAVEL SIZES

ALL
PRODUCTS



D-E-J Daily Boosting Serum™

Transforms skin from dull to luminous and glowing

Immediately** boosts skin's radiance by increasing the energy in the mitochondria to help the skin act and look younger. Clinically proven to help improve skin firmness, elasticity, and reduce overall signs of photodamage while strengthening the skin barrier.

For all skin types.

1 FL OZ



Patented Sunflower Sprout Extract Technology



- Clinically proven to boost skin's cellular energy and reduce UVA-induced glycation
- Optimizes long-term skin health containing:
 - ATP (Adenosine Triphosphate) – a source of energy that allows the skin to function in a more youthful way
 - Acetyl L-Carnitine – an antioxidant critical to helping skin maintain appearance of firmness and resilience
 - Omega 3 Fatty Acids – essential nutrients that help support the skin barrier

A Timeline of Clinically-Proven Results



Immediate (15 Minutes)

- 83% said their skin looked hydrated*
- 75% said their complexion was vibrant*
- 75% said their skin appeared plump*



After 7 Days

Clinically proven to reduce the appearance of fine lines, smooth skin texture and increase skin radiance

- 100% of users said their overall skin appearance was improved and skin's youthful vitality was boosted
- 92% agreed this product helps visibly repair aging skin



After 12 Weeks

Statistically significant improvements to skin were seen by a clinical grader, with these average improvements from baseline:

- 41% in the appearance of skin roughness
- 28% in the appearance of skin firmness
- 27% in the appearance of skin radiance
- 22% in the appearance of fine lines (crow's feet area)
- 20% in the appearance of skin tone evenness (redness)
 - 20% in overall skin appearance
 - 14% in overall skin photodamage

*DATA ON FILE. RESULTS MAY VARY. **15 MIN AFTER APPLICATION

BEFORE



51-YEAR-OLD SUBJECT, FITZPATRICK SKIN TYPE III

AFTER 12 WEEKS*



VISIBLE LIGHT

BEFORE



42-YEAR-OLD SUBJECT, FITZPATRICK SKIN TYPE IV

AFTER 12 WEEKS*



VISIBLE LIGHT

BEFORE



41-YEAR-OLD SUBJECT, FITZPATRICK SKIN TYPE VI

AFTER 12 WEEKS*

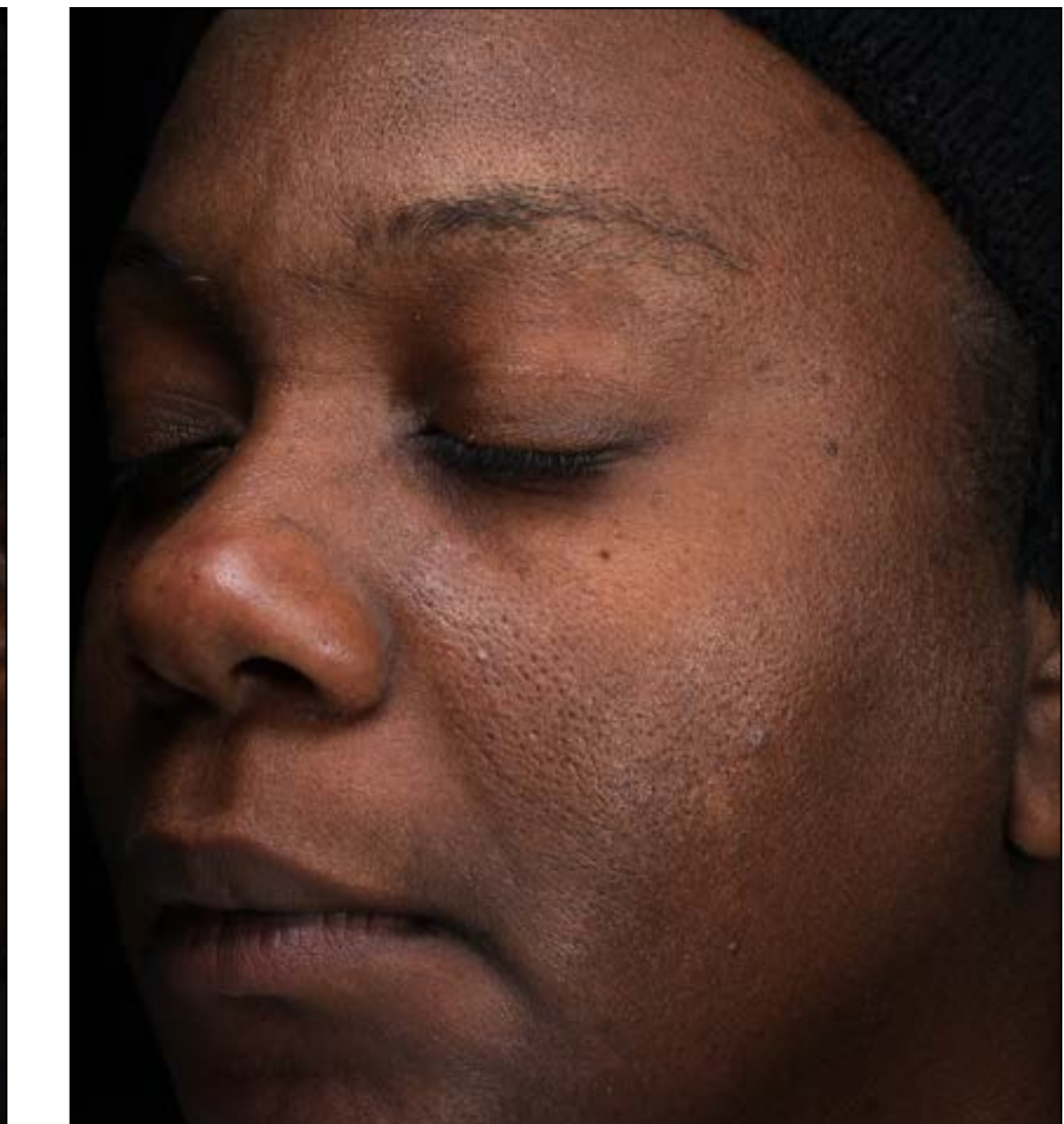

VISIBLE LIGHT

JUMP TO:

CLEANSE & TONE

MASK & EXFOLIATE

CORRECT

MOISTURIZE & PROTECT

PROCEDURE CARE

REGIMENS

PROFESSIONAL SIZES

TRAVEL SIZES

ALL PRODUCTS



C+ Correcting Complex 30%®

With patented MelaPATH® Technology

Formulated with the highest concentration of 30% pure THD (Tetrahexyldecyl) Ascorbate plus our patented MelaPATH® technology, C+ Correcting Complex 30%® has the power to reveal superior results unlike any other Vitamin C product on the market.

For all skin types.

1 FL OZ



The MelaPATH® Difference

Patented MelaPATH® technology:

- + Brightens and evens the appearance of skin tone
- + Helps to support the skin's natural production of Vitamins C and E
- + Improves the appearance of fine lines
- + Defends and corrects the skin-damaging effects of free radicals generated by Urban Dust and Blue Light (High-Energy Visible Light)

Reveal brighter, more radiant skin.

87% of users reported visibly brighter skin[†]

Achieve a more even skin tone.

94% of users reported an improvement in the evenness of skin tone[†]

Lock in younger, healthier looking skin.

84% of users reported visibly firmer skin[†]

Discover improved overall skin appearance.

90% of users reported an improvement in overall skin appearance[†]



BEFORE
VISIA®-CR image taken with cross-polarized filter.



AFTER 12 WEEKS[†]
VISIA®-CR image taken with cross-polarized filter.



BEFORE
VISIA®-CR image taken with parallel-polarized filter.



AFTER 12 WEEKS[†]
VISIA®-CR image taken with parallel-polarized filter.

[†]BASED ON RESULTS OF A SELF-ASSESSMENT QUESTIONNAIRE GIVEN TO 31 WOMEN, AGES 38-60, AFTER 12 WEEKS OF DIRECTED USE, TWO TIMES DAILY.

[†]ZHR, A; KONONOV, T. (2019). EFFICACY AND TOLERABILITY OF A NOVEL ANTIOXIDANT FORMULATION CONTAINING 30 (W/W)% OF TETRAHEXYLDECYL ASCORBATE, A LIPID-SOLUBLE FORM OF VITAMIN C. POSTER EXHIBITED AT: AMERICAN ACADEMY OF DERMATOLOGY (AAD) ANNUAL MEETING; MARCH 1-5 2019; WASHINGTON, DC. RESULTS MAY VARY.



Vitamin C Lotion 15% and 30%

Daily antioxidant for brighter skin with THD ascorbate

Formulated with THD (tetrahexyldecyl) Ascorbate and other potent antioxidant ingredients for brighter, more even skin tone.

For all skin types.

1 FL OZ



Retinol Complete® 0.5 and 1.0

For reduced appearance of fine lines and wrinkles

Revolutionary formulas brighten and smooth skin's texture with the power of five antioxidants and a proprietary blend of botanical extracts that boost the effectiveness of Retinol while providing long-term hydration. Available in two strengths based on skin's tolerability.

For all skin types.

Apply a broad-spectrum sunscreen during the day when using this product.

1 FL OZ



Revox™ Line Relaxer

8 peptides + Hyaluronic Acid + Arnica

An advanced serum specifically formulated to be paired with a neuromodulator and elevate the in-office treatment experience. May be used as a targeted treatment, or used on full face.

Features patent-pending LineRelax® Technology with key ingredients to help minimize the impact of facial expressions that cause horizontal and vertical lines to appear.

AVAILABLE IN 0.68 FL OZ, 1 FL OZ AND 1.7 FL OZ SIZES

For all skin types and pairing with neuromodulator injections.



sizes + how to use

- 1 **targeted application**
(0.68 fl oz)
- 2 **full face application**
(1.0 fl oz)
- 3 **face, neck and décolletage**
(1.7 fl oz)



Revox™ 7

Peptide-rich serum for expression lines

One of the only clinically-proven topical products that helps smooth the appearance of expression lines, this oil-free serum incorporates clinical levels of seven different peptides to reduce the appearance of seven different expression lines around the eyes, forehead and mouth. Pairs perfectly with in-office treatments such as neurotoxin injections and dermal fillers.

0.5 FL OZ



Vitamin K Serum

Soothing complex with Arnica Montana extract

Lightweight, oil-free serum that calms and conditions skin with an antioxidant blend plus Phytonadione, a potent form of Vitamin K, and Arnica Montana Extract, a natural botanical extract that soothes skin and reduces the appearance of redness. Pairs perfectly with in-office procedures.

0.5 FL OZ

- **100% greater improvement** in the appearance of under-eye fine lines and crow's feet wrinkles when a neuromodulator was paired with Revox™ Line Relaxer vs. a serum with no performance ingredients*
- After 8 weeks, there was a **29% average reduction** in the appearance of expression lines and under-eye lines*
- After 12 weeks, there was a **38% average reduction** in the appearance of expression lines and under-eye lines*

Procedure Pairing Clinical Images

Revox Line Relaxer + Neuromodulator, Left side
BEFORE (PRE-INJECTION)

12 WEEKS POST-INJECTION¹



Placebo + Neuromodulator, Left side
BEFORE (PRE-INJECTION)

12 WEEKS POST-INJECTION¹



45-YEAR-OLD SUBJECT AT MAXIMUM SMILE, FITZPATRICK SKIN TYPE IV

LIGHT SOURCE: STANDARD LIGHT

Stand-Alone Clinical Images

BEFORE



46-YEAR-OLD SUBJECT, FITZPATRICK SKIN TYPE II

AFTER 12 WEEKS²



LIGHT SOURCE: STANDARD LIGHT

^{1,2}DATA ON FILE. RESULTS MAY VARY.

REVISION SKINCARE® PRODUCTS ARE NOT INTENDED FOR USE ON BROKEN SKIN AND SHOULD ONLY BE USED ONCE SKIN HAS FULLY HEALED FOLLOWING PROCEDURES.

JUMP TO:

CLEANSE & TONE

MASK & EXFOLIATE

CORRECT

MOISTURIZE & PROTECT

PROCEDURE CARE

REGIMENS

PROFESSIONAL SIZES

TRAVEL SIZES

ALL PRODUCTS



D-E-J Eye Cream®
Comprehensive moisturizer for firming the total eye area

Designed to target the skin's Dermal-Epidermal Junction (DEJ) and uniquely formulated for the eyelid as well as the total eye area to address the look of eyelid hooding, crow's feet, firmness and to support a healthy Microbiome.

NET WT 0.5 OZ
AVAILABLE WITH ZAMAC TIP OR PUMP

After 8 weeks, D-E-J Eye Cream¹ is clinically-proven to provide the average improvement in appearance²:

Eyelid appearance by 11%	Crow's feet fine lines by 30%
Under-eye fine lines and wrinkles by 20%	Under-eye crepiness by 11%

BASELINE

AFTER 8 WEEKS¹



60-YEAR-OLD SUBJECT, FITZPATRICK SKIN TYPE V



VISIA® STANDARD LIGHT



C+ Brightening Eye Complex™
Comprehensive brightening treatment for dark circles and under-eye puffiness

Targeted under-eye treatment, powered by MelaC+™ Technology with 10% THD Ascorbate (Vitamin C), clinically proven to prevent and correct dark circles and under-eye puffiness.

NET WT 0.5 OZ



MelaC+™ Technology:

An innovative brightening treatment that helps reduce visible dark circles and under-eye puffiness, featuring 10% THD Ascorbate (the most potent and stable form of vitamin C) plus other potent antioxidants, three potent peptides, and a prebiotic that has the power to leave the under-eye area brighter, de-puffed, and refreshed.

BASELINE

AFTER 12 WEEKS¹



52-YEAR-OLD SUBJECT, FITZPATRICK SKIN TYPE II



VISIA® CROSS-POLARIZED LIGHT

84% of subjects saw an improvement in the appearance of dark circles¹

87% of subjects said their under-eye area looked improved¹

BASELINE

AFTER 12 WEEKS¹



50-YEAR-OLD SUBJECT, FITZPATRICK SKIN TYPE II



VISIA® STANDARD LIGHT



Teamine® Eye Complex

For minimizing the appearance of dark circles

Formulated with Green Tea Extract, THD Ascorbate- the superior form of Vitamin C- and Hyaluronic Acid to effectively address the appearance of dark circles while also instantly brightening and smoothing the eye area plus reducing the appearance of fine lines and wrinkles.

NET WT 0.5 OZ

¹*BASED ON THE RESULTS FROM A CLINICAL GRADER IN A CLINICAL STUDY ON 42 WOMEN, AGES 42-65, AFTER 12 WEEKS OF DIRECTED USE OF D-E-J EYE CREAM® AND D-E-J FACE CREAM®.

²¹DATA ON FILE. RESULTS MAY VARY.

JUMP TO:

CLEANSE & TONE

MASK & EXFOLIATE

CORRECT

MOISTURIZE & PROTECT

PROCEDURE CARE

REGIMENS

PROFESSIONAL SIZES

TRAVEL SIZES

ALL PRODUCTS

For prevention and early to moderate signs of aging.



BEFORE AFTER 8 WEEKS*



BEFORE AFTER 7 WEEKS**



BEFORE AFTER 12 WEEKS†

*NECTIFIRM® USED TWICE DAILY, AM AND PM. NO OTHER PRODUCTS OR TREATMENTS WERE USED. PHOTOS COURTESY OF VICTORIA CIRILLO-HYLAND, MD, AND COLLEEN WITMER, SPA DIRECTOR, CIRILLO COSMETIC DERMATOLOGY SPA, BRYN MAWR, PA. RESULTS MAY VARY.

**NECTIFIRM® USED TWICE DAILY, A.M. AND P.M. NO OTHER PRODUCTS OR TREATMENTS WERE USED. PHOTOS COURTESY OF THERESA JARMUZ, MD, BUCKHEAD FACIAL PLASTIC SURGERY, ATLANTA, GA. RESULTS MAY VARY.

†BASED ON THE RESULTS FROM A CLINICAL GRADER IN A CLINICAL STUDY ON 36 WOMEN, AGES 44-60, AFTER 12 WEEKS OF DIRECTED USE OF NECTIFIRM®. DATA ON FILE. RESULTS MAY VARY.



For moderate to advanced signs of aging.



BEFORE AFTER 12 WEEKS*



BEFORE AFTER 12 WEEKS*



BEFORE AFTER 12 WEEKS*



BEFORE AFTER 12 WEEKS*

*BASED ON RESULTS AS EVALUATED BY A CLINICAL GRADER IN A CLINICAL STUDY ON 35 WOMEN, AGES 41 – 60, AFTER 12 WEEKS OF TWICE DAILY USE. DATA ON FILE. RESULTS MAY VARY.

Nectifirm®
Proven technology for firming the appearance of the neck and décolletage

A breakthrough formula featuring five peptides, plant extracts and unique biotechnological blends that work cohesively to create a smoother, younger-looking neck, décolletage and jawline.

Available in a 1.7 oz and 8 oz size



100% of subjects showed an improvement in the appearance of overall photodamage†

98% of subjects showed an improvement in the appearance of neck lift and crepiness†

94% of subjects showed an improvement in the appearance of jawline lift†

Nectifirm® Advanced
Next generation technology for a younger-looking neck and décolletage

The first ever age-defying neck product to harness the power of the skin's own Microbiome with a groundbreaking formula that combats the visible signs of moderate to advanced aging on the neck and décolletage. Also features eight distinctive peptides and Smart Antioxidant Technology for advanced results. Skin is brighter and appears more firm and lifted while the appearance of adipose tissue and crepey skin is reduced.

NET WT 1.7 OZ



97% of subjects showed an improvement in clarity/radiance of the jawline*

94% of subjects showed an improvement in firmness of the neck*

97% of subjects showed an improvement in visual skin texture/roughness of the neck*



BodiFirm™
A revolution in topical body sculpting

Introducing our first product specifically formulated to visibly firm, tighten and lift sagging, crepey skin in order to sculpt and tone the body.

Available in a 3.4 oz and 8 oz size.



CLINICALLY-PROVEN TO VISIBLY FIRM, TIGHTEN & LIFT

Is BodiFirm™ right for you?

BodiFirm™ is right for you if you have:

- Thin, crepey skin
- Loose, sagging skin
- Rough and uneven skin texture
- Had or will have a body contouring procedure*

After a **12-week clinical study**, users felt that their skin was visibly firmer, smoother and more toned-looking overall.**

97% of users showed an improvement in skin crepiness

90% of users showed an improvement in skin elasticity

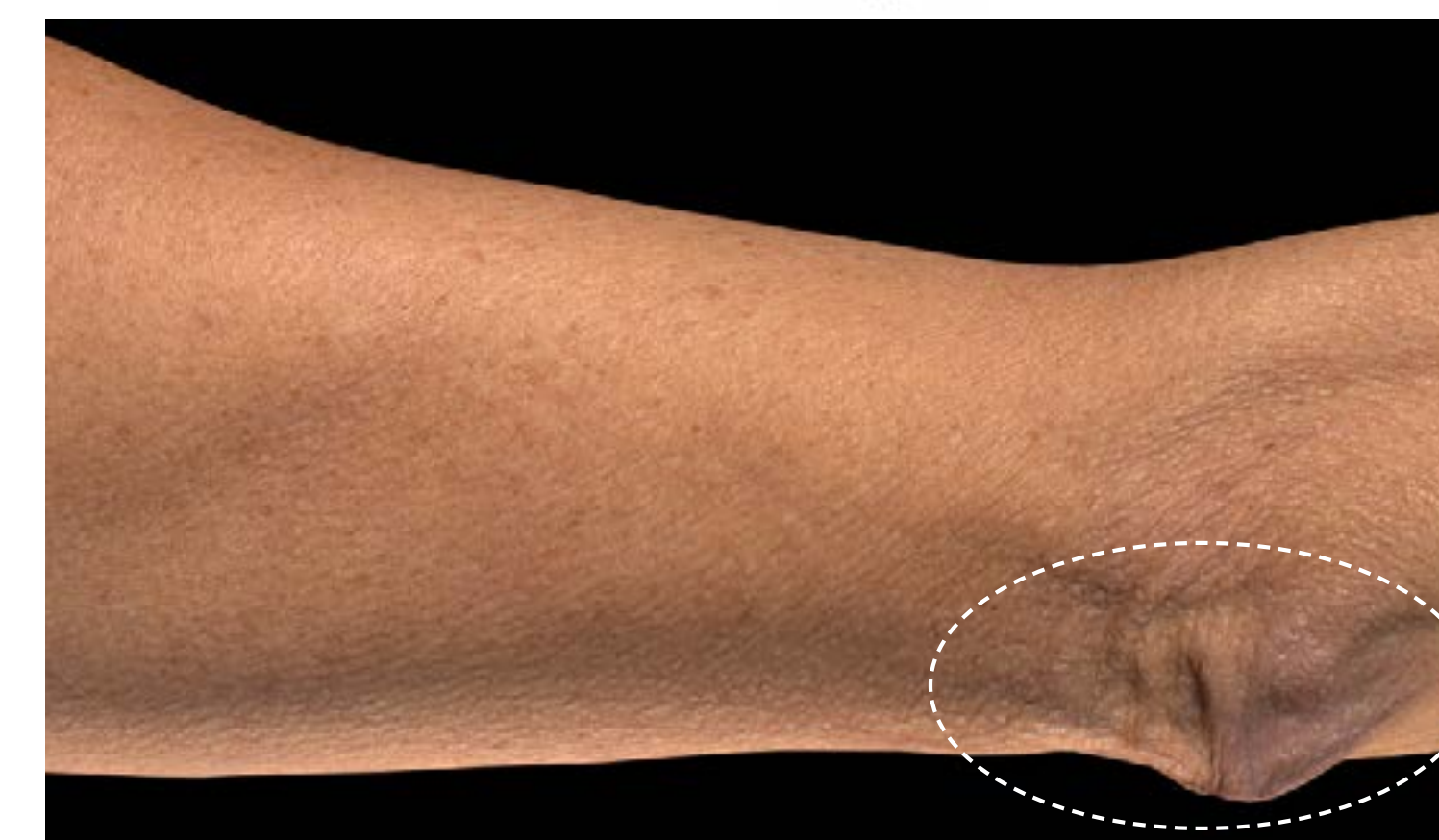

BEFORE



AFTER 12 WEEKS** Using Vectra® 3D imaging system



BEFORE



AFTER 12 WEEKS**

*REVISION SKINCARE® PRODUCTS ARE NOT INTENDED FOR USE ON BROKEN SKIN AND SHOULD ONLY BE USED ONCE THE SKIN HAS FULLY HEALED FOLLOWING A PROCEDURE.
**12-WEEK STUDY. DATA ON FILE. RESULTS MAY VARY.

JUMP TO:

CLEANSE & TONE

MASK & EXFOLIATE

CORRECT

MOISTURIZE & PROTECT

PROCEDURE CARE

REGIMENS

PROFESSIONAL SIZES

TRAVEL SIZES

ALL PRODUCTS



Lumiquin®

For brighter, younger-looking hands

Packed with powerful age-defying ingredients and antioxidants, this nighttime formula brightens skin and minimizes the appearance of imperfections while enhancing skin's moisture so hands look and feel more youthful.

NET WT 1.7 OZ

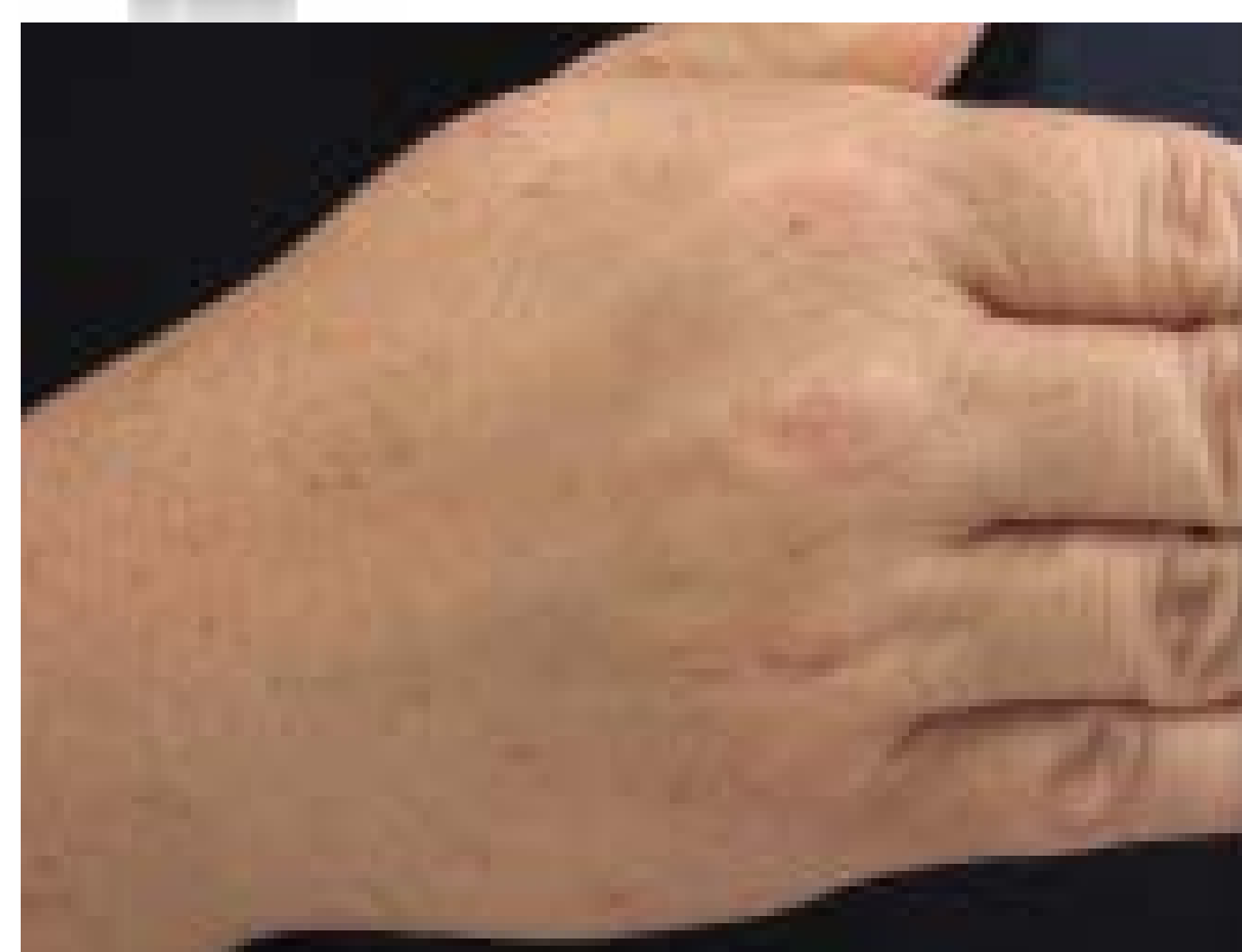

BEFORE

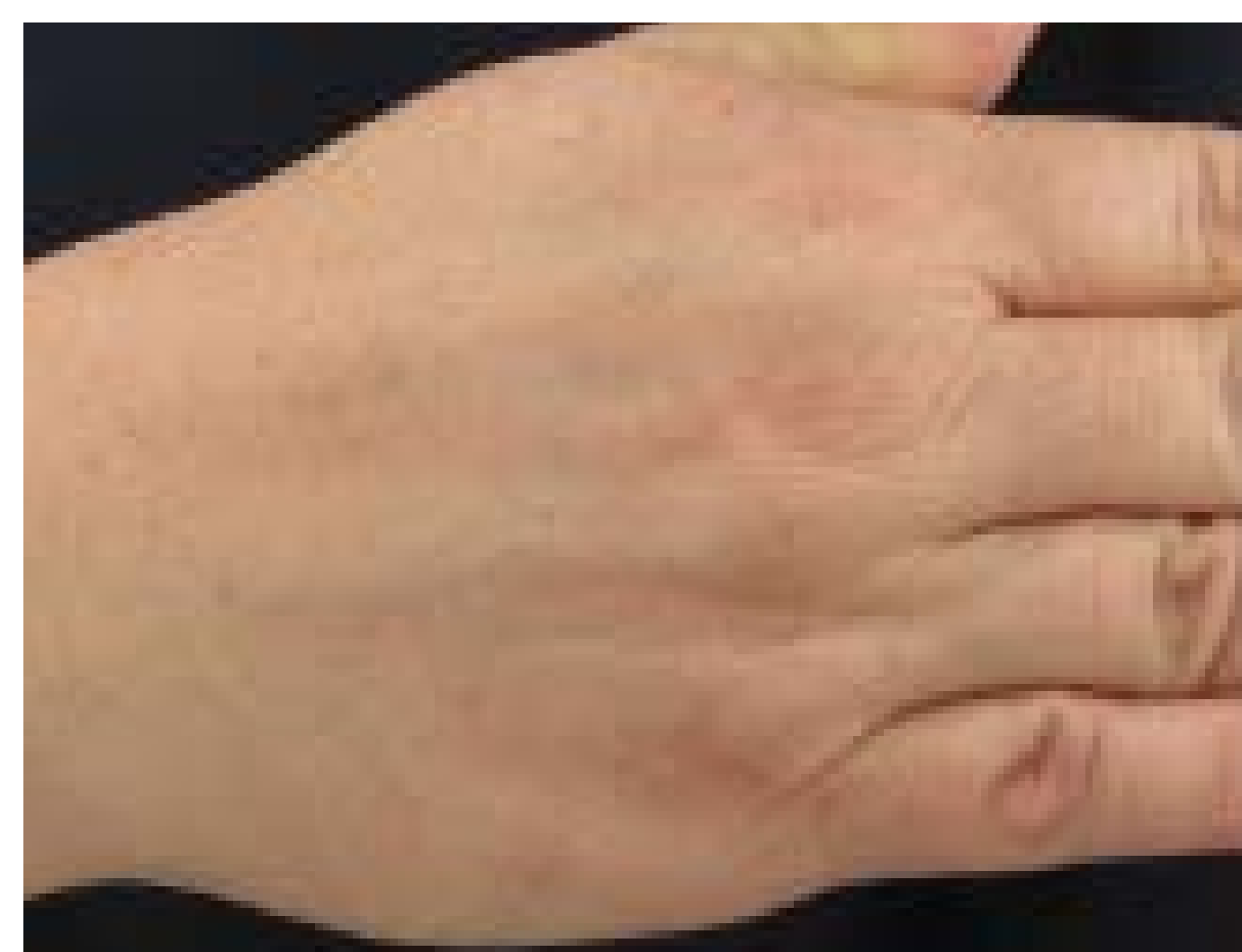

AFTER 10 WEEKS*

*LUMIQUIN® USED ONCE DAILY IN PM. NO OTHER PRODUCTS OR TREATMENTS WERE USED. RESULTS MAY VARY.



YouthFull Lip Replenisher®

The definitive solution for youthful lips

Renew youthfulness with a scientifically advanced formula that targets the visible signs of lip aging for beautiful, healthy-looking lips. This proprietary formula replenishes the appearance of youthful volume and contour. Potent antioxidants defend against environmental stressors. Hyaluronic Acid delivers immediate and intense hydration to help lips look fuller and more youthful. For all skin types.

NET WT 0.33 OZ



JUMP TO:

CLEANSE & TONE

MASK & EXFOLIATE

CORRECT

MOISTURIZE & PROTECT

PROCEDURE CARE

REGIMENS

PROFESSIONAL SIZES

TRAVEL SIZES

ALL PRODUCTS

Moisturize & Protect

High-potency, age-defying moisturizers help maintain optimal moisture levels for healthy, younger-looking skin. Intellishade® formulas with broad-spectrum UVA/UVB protection plus powerful antioxidants protect, correct, brighten, and hydrate skin.

JUMP TO:

CLEANSE
& TONE

MASK &
EXFOLIATE

CORRECT

MOISTURIZE
& PROTECT

PROCEDURE
CARE

REGIMENS

PROFESSIONAL
SIZES

TRAVEL SIZES

ALL
PRODUCTS



D-E-J Face Cream®

Comprehensive moisturizer for firmer and healthier skin

A skin-renewing, microbiome-friendly moisturizer designed to target the skin's Dermal-Epidermal Junction (DEJ) that firms, lifts and smooths the skin utilizing a comprehensive, one-of-a-kind formula.

NET WT 1.7 OZ



After 12 weeks, D-E-J Face Cream® is clinically-proven to provide the average improvement in appearance*:

Fine lines by 20%	Luminosity by 26%
Skin texture by 21%	Firmness by 10%

BEFORE

AFTER 12 WEEKS*



64-YEAR-OLD SUBJECT, FITZPATRICK SKIN TYPE III

STANDARD LIGHT

BEFORE

AFTER 8 WEEKS*



52-YEAR-OLD SUBJECT, FITZPATRICK SKIN TYPE II

STANDARD LIGHT

*BASED ON THE RESULTS FROM A CLINICAL GRADER IN A CLINICAL STUDY ON 42 WOMEN, AGES 42-65, AFTER 12 WEEKS OF DIRECTED USE OF D-E-J EYE CREAM® AND D-E-J FACE CREAM®. DATA ON FILE. RESULTS MAY VARY



D-E-J Night Face Cream®

Advanced age-defying moisturizer with 0.25% Retinol and Bakuchiol

An intensive nighttime moisturizer that features a unique combination of time-released 0.25% Retinol and plant-based Bakuchiol in a hydrating, antioxidant-rich formula that minimizes irritation and can be used on all skin types to rejuvenate and reveal new, younger-looking skin overnight.

NET WT 1.7 OZ



Testimonial

“I not only recommend D-E-J Night Face Cream® to my patients, it is also a personal favorite. It contains both Retinol and Bakuchiol along with 13 antioxidants, including Vitamin C. By combining a small amount of Retinol with Bakuchiol, this product is able to deliver all of the skin benefits of Retinol in a gentler way.”

Caroline Robinson, MD, FAAD, Board-certified dermatologist and owner of Tone Dermatology in Chicago, IL



JUMP TO:

CLEANSE & TONE

MASK & EXFOLIATE

CORRECT

MOISTURIZE & PROTECT

PROCEDURE CARE

REGIMENS

PROFESSIONAL SIZES

TRAVEL SIZES

ALL PRODUCTS



“I personally recommend Revision Skincare® Hydrating Serum in combination with moisturizers for first line treatment protocol. It features a potent dose of Hyaluronic Acids and antioxidants yet is light in feel and has superb absorption.”

– Fort Lauderdale dermatologist,
Luis Soro, DO

The Intellishade® Family

All-inclusive line of anti-aging daily moisturizers intelligently designed to deliver the power of 5 anti-aging products in 1. Helps to correct, protect, conceal, brighten and hydrate skin to deliver clinically-proven results. These 5-in-1 moisturizers feature over 20 age-defying ingredients, broad-spectrum SPF 45 protection plus a sheer tint for an instant glow.**

Intellishade® Original

Award-winning formula that leaves a healthy, natural glow. Suitable for all skin types. Dry skin types may prefer.

NET WT 1.7 OZ

Intellishade® Matte

Inspired by our clinically-proven Original formula with a matte, pore-minimizing finish. Suitable for all skin types. Combination and oily skin types may prefer.

NET WT 1.7 OZ

Intellishade® TruPhysical

First-of-its-kind, award-winning moisturizer with 100% all-mineral sunscreen and no hidden chemical sunscreens. Suitable for all skin types. Sensitive skin and post-procedure patients may prefer.

NET WT 1.7 OZ



Intellishade® Clear

Featuring an untinted formula that is perfect for all skin tones, this 4-in-1 daily anti-aging moisturizer with SPF 50 corrects, protects, brightens and hydrates skin with a lightweight, oil-free formula that absorbs quickly. Suitable for all skin types, especially combination and oily skin.

NET WT 1.7 OZ

*DATA ON FILE (INTELLISHADE® ORIGINAL). RESULTS MAY VARY.
**INTELLISHADE® CLEAR IS A 4-IN-1 ANTI-AGING UNTINTED MOISTURIZER
INTELLISHADE® TRUPHYSICAL IS A NEWBEAUTY® AWARD WINNER



BEFORE



AFTER 12 WEEKS*

97% of subjects showed an improvement in tactile roughness*

94% of subjects experienced brighter, more even-toned skin*

91% of subjects showed an improvement in the appearance of fine lines*



Hydrating Serum

Oil-free moisture for all skin types

Features two forms of Hyaluronic Acid plus a blend of powerful natural fruit extracts, antioxidants and a peptide leaving skin with a smooth, refreshed appearance. The lightweight texture absorbs instantly without leaving skin feeling greasy. Can be used under moisturizer for added hydration.

1 FL OZ

JUMP TO:

CLEANSE & TONE

MASK & EXFOLIATE

CORRECT

MOISTURIZE & PROTECT

PROCEDURE CARE

REGIMENS

PROFESSIONAL SIZES

TRAVEL SIZES

ALL PRODUCTS

Procedure Care

Clinically proven skincare specifically formulated to improve the experience of in-office treatments by minimizing discomfort, optimizing recovery, and reducing downtime

JUMP TO:

CLEANSE
& TONE

MASK &
EXFOLIATE

CORRECT

MOISTURIZE
& PROTECT

PROCEDURE
CARE

REGIMENS

PROFESSIONAL
SIZES

TRAVEL SIZES

ALL
PRODUCTS



CMT Post-Procedure Cream™

Neurocosmetic that alleviates discomfort and enhances recovery

Recover. Better. Faster.

The first neurocosmetic post-procedure cream clinically proven to decrease discomfort and reduce downtime following chemical peels, microneedling and laser treatments†

0.5 FL OZ

The following percentage of subjects favorably agreed¹:

AFTER 24 HOURS (POST-PROCEDURE)

88% has decreased perception of heat **81%** felt less discomfort

POST-PROCEDURE,
POST PRODUCT APPLICATION



58-YEAR-OLD SUBJECT, FITZPATRICK SKIN TYPE II

24-HOURS
POST-PROCEDURE



VISIA® STANDARD LIGHT

Clinical study procedure pairing with HALO® by Sciton. Revision Skincare® does not manufacture HALO®. The use of the product or company name does not imply any affiliation with or endorsement by them.

¹Data on file. Results may vary.



JUMP TO:

CLEANSER
& TONE

MASK &
EXFOLIATE

CORRECT

MOISTURIZE
& PROTECT

PROCEDURE
CARE

REGIMENS

PROFESSIONAL
SIZES

TRAVEL SIZES

ALL
PRODUCTS

REGIMEN *recommendations*

JUMP TO:

CLEANSE
& TONE

MASK &
EXFOLIATE

CORRECT

MOISTURIZE
& PROTECT

PROCEDURE
CARE

REGIMENS

PROFESSIONAL
SIZES

TRAVEL SIZES

ALL
PRODUCTS

D·E·J® AGE-DEFYING POWER REGIMEN

The D·E·J® Age-Defying Power Regimen is designed to target the skin's Dermal-Epidermal Junction (DEJ), a critical factor in skin aging, helping to energize skin, minimize the appearance of wrinkles and loss of skin firmness.

YOUR SKIN TYPE ▶	Oily		Normal/Combination		Dry	
	AM	PM	AM	PM	AM	PM
1 CLEANSE	Brightening Facial Wash or Purifying Cleansing Gel		Brightening Facial Wash and/or Papaya Enzyme Cleanser		Gentle Cleansing Lotion or Gentle Foaming Cleanser	
2 CORRECT	D·E·J Daily Boosting Serum™ D·E·J Eye Cream®		D·E·J Daily Boosting Serum™ D·E·J Eye Cream®		D·E·J Daily Boosting Serum™ D·E·J Eye Cream®	
3 MOISTURIZE & PROTECT	D·E·J Face Cream® Intellishade® Matte	D·E·J Face Cream® or D·E·J Night Face Cream®	D·E·J Face Cream® Intellishade® of choice	D·E·J Face Cream® or D·E·J Night Face Cream®	D·E·J Face Cream® Intellishade® of choice	D·E·J Face Cream® or D·E·J Night Face Cream®
ADD-ONS	<p>Tone: - Apply Soothing Facial Rinse after cleansing to gently hydrate and refresh the skin</p> <p>Eye Treatment: - C+ Brightening Eye Complex™ for dark circles and under-eye puffiness</p> <p>Face Treatment: - Pair Revox™ Line Relaxer with a neuromodulator to help minimize the impact of expression lines - C+ Correcting Complex 30%® for brighter, more radiant skin with even tone - Hydrating Serum for added hydration</p> <p>Body Treatment: - Bodifirm™ for the appearance of firmer, more toned-looking skin on your arms, abdomen, buttocks and thighs - Nectifirm® or Nectifirm® Advanced for neck rejuvenation</p> <p>Mask & Exfoliation: - Pumpkin Enzyme Mask sweeps away dead skin cells to reveal healthy, beautiful skin - Illuminating Papaya Mask to smooth and hydrate for vibrant, even-toned skin (professional treatment only) - Radiance Refining Mask exfoliates dull, dehydrated skin cells to deliver a smoother, brighter complexion (professional treatment only)</p>					



D·E·J® AGE-DEFYING POWER REGIMEN

- INCLUDES**
- D·E·J Daily Boosting Serum™ 0.5 FL OZ
 - D·E·J Face Cream® NET WT 0.5 OZ
 - D·E·J Eye Cream® NET WT 0.25 OZ
 - D·E·J Night Face Cream® NET WT 0.5 OZ



THE REVISION RITUAL TRIAL REGIMEN

- INCLUDES**
- Revox™ 7 0.25 FL OZ
 - D·E·J Eye Cream® NET WT 0.25 OZ
 - C+ Correcting Complex 30%® 0.5 FL OZ
 - Retinol Complete® 0.5 0.5 FL OZ
 - D·E·J Face Cream® NET WT 0.5 OZ
 - Nectifirm® Advanced NET WT 0.5 OZ

THE REVISION RITUAL SUGGESTED REGIMEN

Achieve maximum results with a comprehensive collection of professional-grade products. This ultimate ritual targets all visible signs of aging to uncover younger, healthier-looking skin.

YOUR SKIN TYPE ▶	Oily		Normal/Combination		Dry	
	AM	PM	AM	PM	AM	PM
1 CLEANSE	Papaya Enzyme Cleanser or Purifying Cleansing Gel		Papaya Enzyme Cleanser		Gentle Cleansing Lotion or Gentle Foaming Cleanser	
2 CORRECT	Revox™ Line Relaxer C+ Correcting Complex 30%®	Revox™ Line Relaxer Retinol Complete® C+ Correcting Complex 30%®	Revox™ Line Relaxer C+ Correcting Complex 30%®	Revox™ Line Relaxer Retinol Complete® C+ Correcting Complex 30%®	Revox™ Line Relaxer C+ Correcting Complex 30%®	Revox™ Line Relaxer Retinol Complete® C+ Correcting Complex 30%®
3 MOISTURIZE & PROTECT	D·E·J Face Cream® Intellishade® Matte	D·E·J Face Cream® or D·E·J Night Face Cream®	D·E·J Face Cream® Intellishade® of choice	Hydrating Serum (for drier areas) D·E·J Face Cream® or D·E·J Night Face Cream®	Hydrating Serum	Hydrating Serum D·E·J Face Cream® or D·E·J Night Face Cream®
ADD-ONS	<p>Tone: - Apply Soothing Facial Rinse after cleansing to gently hydrate and refresh the skin</p> <p>Eye Treatment: - C+ Brightening Eye Complex™ for dark circles and under-eye puffiness - D·E·J Eye Cream® for fine lines and wrinkles</p> <p>Body Treatment: - BodiFirm™ for the appearance of firmer, more toned-looking skin on your arms, abdomen, buttocks and thighs - Nectifirm® or Nectifirm® Advanced for neck rejuvenation</p> <p>Mask & Exfoliation: - Pumpkin Enzyme Mask sweeps away dead skin cells to reveal healthy, beautiful skin - Illuminating Papaya Mask to smooth and hydrate for vibrant, even-toned skin (professional treatment only) - Radiance Refining Mask exfoliates dull, dehydrated skin cells to deliver a smoother, brighter complexion (professional treatment only)</p>					

*CONSULT YOUR SKINCARE PROFESSIONAL ON THE VERSION MOST SUITABLE FOR YOUR SKIN TYPE.

JUMP TO:

CLEANSE & TONE

MASK & EXFOLIATE

CORRECT

MOISTURIZE & PROTECT

PROCEDURE CARE

REGIMENS

PROFESSIONAL SIZES

TRAVEL SIZES

ALL PRODUCTS

INJECTION PERFECTION SUGGESTED REGIMEN

Formulated to pair perfectly with Neuromodulator Injections and Dermal Fillers.

Enhance and prolong treatment results with this distinctive regimen of professional-grade products formulated to pair perfectly with in-office injectables. Calm and soothe skin while smoothing fine lines and wrinkles in-between visits to protect your beauty investment.

YOUR SKIN TYPE ►	Oily		Normal/Combination		Dry	
	AM	PM	AM	PM	AM	PM
1 CLEANSE	Brightening Facial Wash or Purifying Cleansing Gel		Brightening Facial Wash or Papaya Enzyme Cleanser		Gentle Cleansing Lotion or Gentle Foaming Cleanser	
2 CORRECT	Revox™ Line Relaxer** Vitamin K Serum** C+ Correcting Complex 30%®	Revox™ Line Relaxer** Vitamin K Serum** Retinol Complete® C+ Correcting Complex 30%®	Revox™ Line Relaxer** Vitamin K Serum** C+ Correcting Complex 30%®	Revox™ Line Relaxer** Vitamin K Serum** Retinol Complete® C+ Correcting Complex 30%®	Revox™ Line Relaxer** Vitamin K Serum** C+ Correcting Complex 30%®	Revox™ Line Relaxer** Vitamin K Serum** Retinol Complete® C+ Correcting Complex 30%®
3 MOISTURIZE & PROTECT	D·E·J Face Cream® Intellishade® Matte	D·E·J Face Cream® or D·E·J Night Face Cream®	D·E·J Face Cream® Intellishade® of choice	Hydrating Serum (for drier areas) D·E·J Face Cream® or D·E·J Night Face Cream®	Hydrating Serum D·E·J Face Cream® Intellishade® of choice	Hydrating Serum D·E·J Face Cream® or D·E·J Night Face Cream®
ADD-ONS	<p>Tone: - Apply Soothing Facial Rinse after cleansing to gently hydrate and refresh the skin</p> <p>Eye Treatment: - C+ Brightening Eye Complex™ for dark circles and under-eye puffiness - D·E·J Eye Cream® for fine lines and wrinkles</p> <p>Body Treatment: - BodiFirm™ for the appearance of firmer, more toned-looking skin on your arms, abdomen, buttocks and thighs - Nectifirm® or Nectifirm® Advanced for neck rejuvenation</p> <p>Mask & Exfoliation: - Pumpkin Enzyme Mask sweeps away dead skin cells to reveal healthy, beautiful skin - Illuminating Papaya Mask to smooth and hydrate for vibrant, even-toned skin (professional treatment only) - Radiance Refining Mask exfoliates dull, dehydrated skin cells to deliver a smoother, brighter complexion (professional treatment only)</p>					

*CONSULT YOUR SKINCARE PROFESSIONAL ON THE FORMULA MOST SUITABLE FOR YOUR SKIN TYPE.
**FOR USE BEFORE AND AFTER NEUROTOXIN INJECTIONS AND DERMAL FILLERS.



PERFECT YOUR RESULTS WITH OUR INJECTION PERFECTION TRIAL REGIMEN

- INCLUDES**
- Revox™ 7 0.25 FL OZ
 - Vitamin K Serum 0.25 FL OZ
 - D·E·J Eye Cream® NET WT 0.25 OZ
 - D·E·J Face Cream® NET WT 0.5 OZ

BRIGHTENING SUGGESTED REGIMEN

Recapture youthful radiance with a results-driven regimen of professional-grade products that work together to brighten and even skin tone from face to décolletage.

YOUR SKIN TYPE ►	Oily		Normal/Combination		Dry	
	AM	PM	AM	PM	AM	PM
1 CLEANSE	Brightening Facial Wash or Purifying Cleansing Gel		Brightening Facial Wash		Gentle Cleansing Lotion or Gentle Foaming Cleanser	
2 CORRECT	D·E·J Daily Boosting Serum™ C+ Correcting Complex 30%®	D·E·J Daily Boosting Serum™ Retinol Complete® C+ Correcting Complex 30%®	D·E·J Daily Boosting Serum™ C+ Correcting Complex 30%®	D·E·J Daily Boosting Serum™ Retinol Complete® C+ Correcting Complex 30%®	D·E·J Daily Boosting Serum™ C+ Correcting Complex 30%®	D·E·J Daily Boosting Serum™ Retinol Complete® C+ Correcting Complex 30%®
3 MOISTURIZE & PROTECT	D·E·J Face Cream® Intellishade® Matte	D·E·J Face Cream® or D·E·J Night Face Cream®	D·E·J Face Cream® Intellishade® of choice	Hydrating Serum (for drier areas) D·E·J Face Cream® or D·E·J Night Face Cream®	Hydrating Serum (for drier areas) D·E·J Face Cream® Intellishade® of choice	Hydrating Serum (for drier areas) D·E·J Face Cream® or D·E·J Night Face Cream®
ADD-ONS	<p>Tone: - Apply Soothing Facial Rinse after cleansing to gently hydrate and refresh the skin</p> <p>Eye Treatment: - C+ Brightening Eye Complex™ for dark circles and under-eye puffiness - D·E·J Eye Cream® for fine lines and wrinkles</p> <p>Body Treatment: - BodiFirm™ for the appearance of firmer, more toned-looking skin on your arms, abdomen, buttocks and thighs - Nectifirm® or Nectifirm® Advanced for neck rejuvenation</p> <p>Mask & Exfoliation: - Pumpkin Enzyme Mask sweeps away dead skin cells to reveal healthy, beautiful skin - Illuminating Papaya Mask to smooth and hydrate for vibrant, even-toned skin (professional treatment only) - Radiance Refining Mask exfoliates dull, dehydrated skin cells to deliver a smoother, brighter complexion (professional treatment only)</p>					

*CONSULT YOUR SKINCARE PROFESSIONAL ON THE FORMULA MOST SUITABLE FOR YOUR SKIN TYPE.



BRIGHTEN UP WITH OUR BRIGHTENING TRIAL REGIMEN

- INCLUDES**
- Brightening Facial Wash 3.4 FL OZ
 - C+ Correcting Complex 30%® 0.5 FL OZ
 - Retinol Complete® 0.5 0.5 FL OZ
 - Nectifirm® Advanced NET WT 0.5 OZ

JUMP TO:

CLEANSE & TONE

MASK & EXFOLIATE

CORRECT

MOISTURIZE & PROTECT

PROCEDURE CARE

REGIMENS

PROFESSIONAL SIZES

TRAVEL SIZES

ALL PRODUCTS

PROFESSIONAL SIZES

JUMP TO:

CLEANSE
& TONE

MASK &
EXFOLIATE

CORRECT

MOISTURIZE
& PROTECT

PROCEDURE
CARE

REGIMENS

PROFESSIONAL
SIZES

TRAVEL SIZES

ALL
PRODUCTS

ASK your skincare professional about Revision Skincare® treatments available in this office.

Cleanse:

- Brightening Facial Wash (16 fl oz)
- Gentle Cleansing Lotion (16 fl oz)
- Papaya Enzyme Cleanser (16 fl oz)
- Gentle Foaming Cleanser (16 fl oz)

Tone:

- Exfoliating Facial Rinse (16 fl oz)
- Soothing Facial Rinse (16 fl oz)

Mask & Exfoliate:

- Illuminating Papaya Mask (8 oz)
- Radiance Refining Mask (8 oz)
- Pore Purifying Clay Mask (8 oz)
- Pumpkin Enzyme Mask (8 oz)

Correct:

- BodiFirm™ (8oz)*
- C+ Brightening Eye Complex™ (1.7 oz)
- D·E·J Eye Cream® (1.7 oz)
- D·E·J Daily Boosting Serum™ (2 fl oz)
- Hydrating Serum (8 fl oz)
- Nectifirm® (8 oz)*
- Revox™ Line Relaxer (1.7 fl oz)*

Moisturize & Protect:

- Intellishade® Original (8 oz)
- Intellishade® Matte (8 oz)
- Intellishade® TruPhysical (8 oz)
- Intellishade® Clear (8 oz)

Procedure Care:

- CMT Post-Procedure Cream™ (2 oz)



*ALSO AVAILABLE FOR RETAIL PURCHASE.

TRAVEL SIZES

Your favorite skincare products are available in travel size!

Whether you're planning an overnight stay or flying to a vacation destination, these TSA-friendly sizes are great for travel or trial of Revision Skincare® essentials.

JUMP TO:

CLEANSE
& TONE

MASK &
EXFOLIATE

CORRECT

MOISTURIZE
& PROTECT

PROCEDURE
CARE

REGIMENS

PROFESSIONAL
SIZES

TRAVEL SIZES

ALL
PRODUCTS

Travel Sizes

Cleanse:

- Brightening Facial Wash (3.4 fl oz)
- Papaya Enzyme Cleanser (3.4 fl oz)

Correct:

- D·E·J Daily Boosting Serum™ (0.5 fl oz)
- C+ Brightening Eye Complex™ (0.25 oz)
- C+ Correcting Complex 30%® (0.5 fl oz)
- D·E·J Eye Cream® (0.25 oz)
- Nectifirm® Advanced (0.5 oz)
- Revox™ Line Relaxer (0.25 fl oz)

Moisturize & Protect:

- Hydrating Serum (0.5 fl oz)
- D·E·J Face Cream® (0.5 oz)
- D·E·J Night Face Cream® (0.5 oz)



JUMP TO:

CLEANSE & TONE

MASK & EXFOLIATE

CORRECT

MOISTURIZE & PROTECT

PROCEDURE CARE

REGIMENS

PROFESSIONAL SIZES

TRAVEL SIZES

ALL PRODUCTS

CLEANSE & TONE



Brightening Facial Wash

Exfoliates and brightens.
For normal, oily, combination and mature skin types only.



Papaya Enzyme Cleanser

Nourishes and gently exfoliates.
For all skin types.



Gentle Cleansing Lotion

Soothes and moisturizes.
For dry or sensitive skin.



Purifying Cleansing Gel

Deep cleans and exfoliates for oil-control.
For oily or normal/oily combination skin types.



Gentle Foaming Cleanser

Soap-free cleanser that comforts and moisturizes.
For all skin types including sensitive skin.

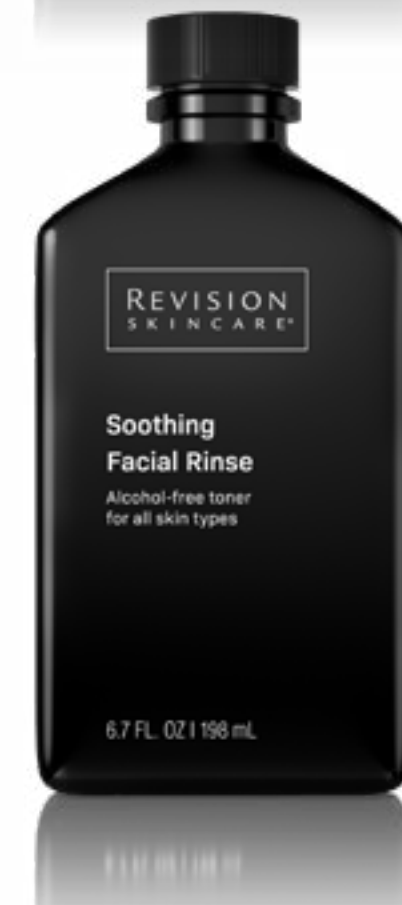

Soothing Facial Rinse

Calms and hydrates. Alcohol-free.
For all skin types, especially sensitive skin.

MASK & EXFOLIATE



Pore Purifying Clay Mask

Deep cleansing and refining treatment for a smooth, polished complexion.
For all skin types.



Pumpkin Enzyme Mask

A rejuvenating and gentle scrub-in mask featuring the dual action of enzyme and physical exfoliation.
For all skin types.

CORRECT | Face



D-E-J Daily Boosting Serum™

Age-defying serum features industry-first Sunflower Sprout Extract that is clinically proven to boost skin's cellular energy, improve skin firmness, elasticity, and reduce overall signs of photodamage while strengthening the skin barrier.
For all skin types.



C+ Correcting Complex 30%®
with patented MelaPath® Technology

Brightens and evens the appearance of skin tone while supporting the skin's natural production of Vitamins C and E. Defends and corrects the skin-damaging effects of free radicals generated by Blue Light.
For all skin types.



Revox™ Line Relaxer

An advanced serum specifically formulated to be paired with a neuromodulator to help minimize the impact of facial expressions that cause horizontal and vertical lines to appear.
For all skin types.



Vitamin K Serum

Calms, soothes and conditions.
For all skin types.



Vitamin C Lotion 15% and 30%

Brightens and evens skin tone.
For all skin types, even sensitive.



Revox™ 7

Smooths expression lines with clinically-proven results.
For all skin types.



Retinol Complete® 0.5 and 1.0

Improves the appearance of fine lines and wrinkles, skin texture and uneven skin tone.
For all skin types.



JUMP TO:

CLEANSE & TONE

MASK & EXFOLIATE

CORRECT

MOISTURIZE & PROTECT

PROCEDURE CARE

REGIMENS

PROFESSIONAL SIZES

TRAVEL SIZES

ALL PRODUCTS

CORRECT | Eye



D-E-J Eye Cream®
Rejuvenates the total eye area addressing the look of eyelid hooding, crow's feet, fine lines and wrinkles and firms with clinically-proven results.
For all skin types.
AVAILABLE WITH ZAMAC TIP OR PUMP



C+ Brightening Eye Complex™
Targeted under-eye treatment that is clinically proven to prevent and correct dark circles and under-eye puffiness.
For all skin types.



Teamine® Eye Complex
Brightens undereye circles and reduces the appearance of puffiness.
For all skin types.

CORRECT | Neck



Nectifirm®
Proven to firm and rejuvenate the appearance of the neck and décolletage.
For all skin types.

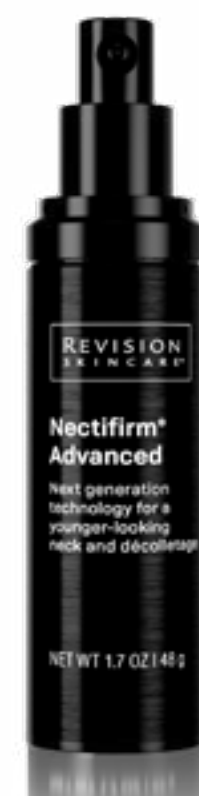

Nectifirm® Advanced
Brightens and firms the appearance of the neck and décolletage.
For all skin types.

CORRECT | Body



BodiFirm™
Our first product specifically formulated to visibly firm, tighten and lift sagging, crepey skin in order to sculpt and tone the body.
For all skin types.



Lumiquin®
Brightens and moisturizes aging hands.
For all skin types.

CORRECT | Lip



YouthFull Lip Replenisher®
Renew youthfulness with a scientifically advanced formula that targets the visible signs of lip aging for beautiful, healthy-looking lips.
For all skin types.

MOISTURIZE & PROTECT



D-E-J Face Cream®
Age-defying moisturizer firms, lifts and smooths the skin while it reduces the appearance of fine lines and wrinkles.
For all skin types.



D-E-J Night Face Cream®
Age-defying nighttime moisturizer with Retinol and Bakuchiol formulated to rejuvenate and reveal new, younger-looking skin overnight.
For all skin types.



Intellishade®
Corrects, protects, conceals*, brightens and hydrates.
Available in Original, Matte, TruPhysical and Clear (untinted).
For all skin types.
*Intellishade® Clear corrects, protects, brightens and hydrates.



Hydrating Serum
Hydrates and plumps skin with ultra-light, oil-free moisture.
For all skin types.



CMT Post-Procedure Cream™
The first neurocosmetic post-procedure cream clinically proven to decrease discomfort and reduce downtime following chemical peels, microneedling and laser treatment.
For all skin types.

PROCEDURE CARE

TRIAL REGIMENS



D-E-J® Age-Defying Power Regimen
Targets the skin's Dermal-Epidermal Junction (DEJ), a critical factor in skin aging, helping to energize skin, minimize the appearance of wrinkles and loss of skin firmness.



The Revision Ritual
A comprehensive collection of clinically-proven, professional-grade products.



Brightening
A results-driven regimen to brighten and even skin tone.



Injection Perfection
Formulated to pair perfectly with in-office injections and fillers.